

SPEEDWAY COMMERCE CENTER

MASTER PLAN

13120 & 13160 Napa St | Rancho Cucamonga, CA 91739

655,878 Square Feet Available For Lease

Speedway Commerce Center offers a premier Inland Empire West location with easy access at the intersection of I-10 and I-15. This two-building Class A industrial development is flexible to suit a wide range of uses.



SPEEDWAY COMMERCE CENTER | MASTER PLAN

13120 & 13160 NAPA ST | RANCHO CUCAMONGA, CA 91739

PROPERTY OVERVIEW

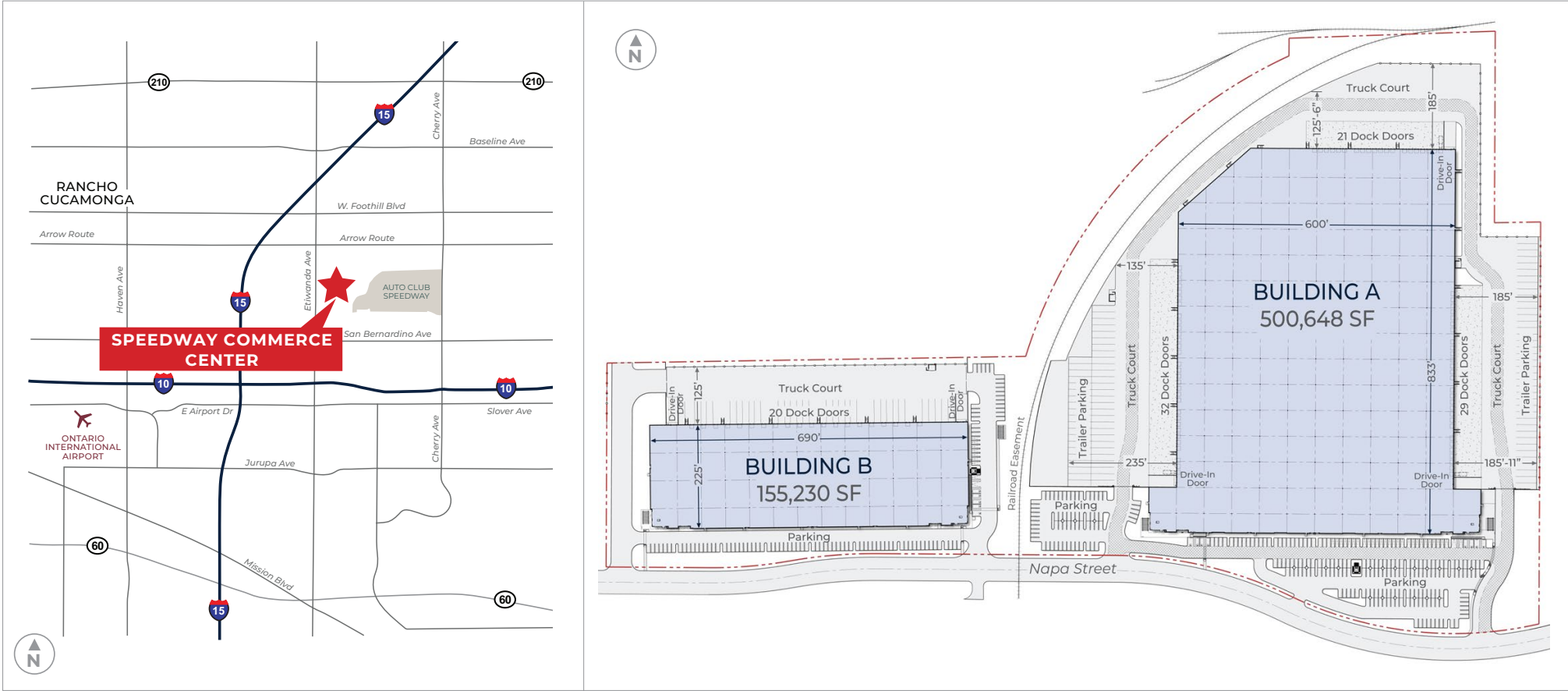

Build-to-suits available



K-25 ESFR system



Delivery anticipated
3rd quarter 2022



32' – 40' clear height



LED warehouse lights

Development



SCOTT MORSE

909 380 7292 (o) | 909 214 7899 (c)
scott.morse@hillwood.com
License # 01969110

SPEEDWAY COMMERCE CENTER | MASTER PLAN

13120 & 13160 NAPA ST | RANCHO CUCAMONGA, CA 91739

AREA INFORMATION



BUSINESSES

- | | |
|-----------------------------|------------------------------|
| 1. NFI | 7. Home Depot |
| 2. Georgia Pacific | 8. Trader Joe's |
| 3. Exel Logistics | 9. LeSaint Logistics |
| 4. Mohawk | 10. Mercedes Benz |
| 5. Geodis | 11. Target |
| 6. Network Global Logistics | 12. Delta Kitchen & Bathroom |

DRIVE TIMES

| | | | | | | | |
|---|---------|---|--------|---|----------|---|----------|
| Interstate 10 | | Ontario Int'l Airport | | | | | |
|  | 2.6 mi. |  | 7 min. |  | 5 mi. |  | 10 min. |
| Interstate 15 | | Los Angeles Int'l Airport | | | | | |
|  | 2.7 mi. |  | 7 min. |  | 63.8 mi. |  | 1.5 hrs. |

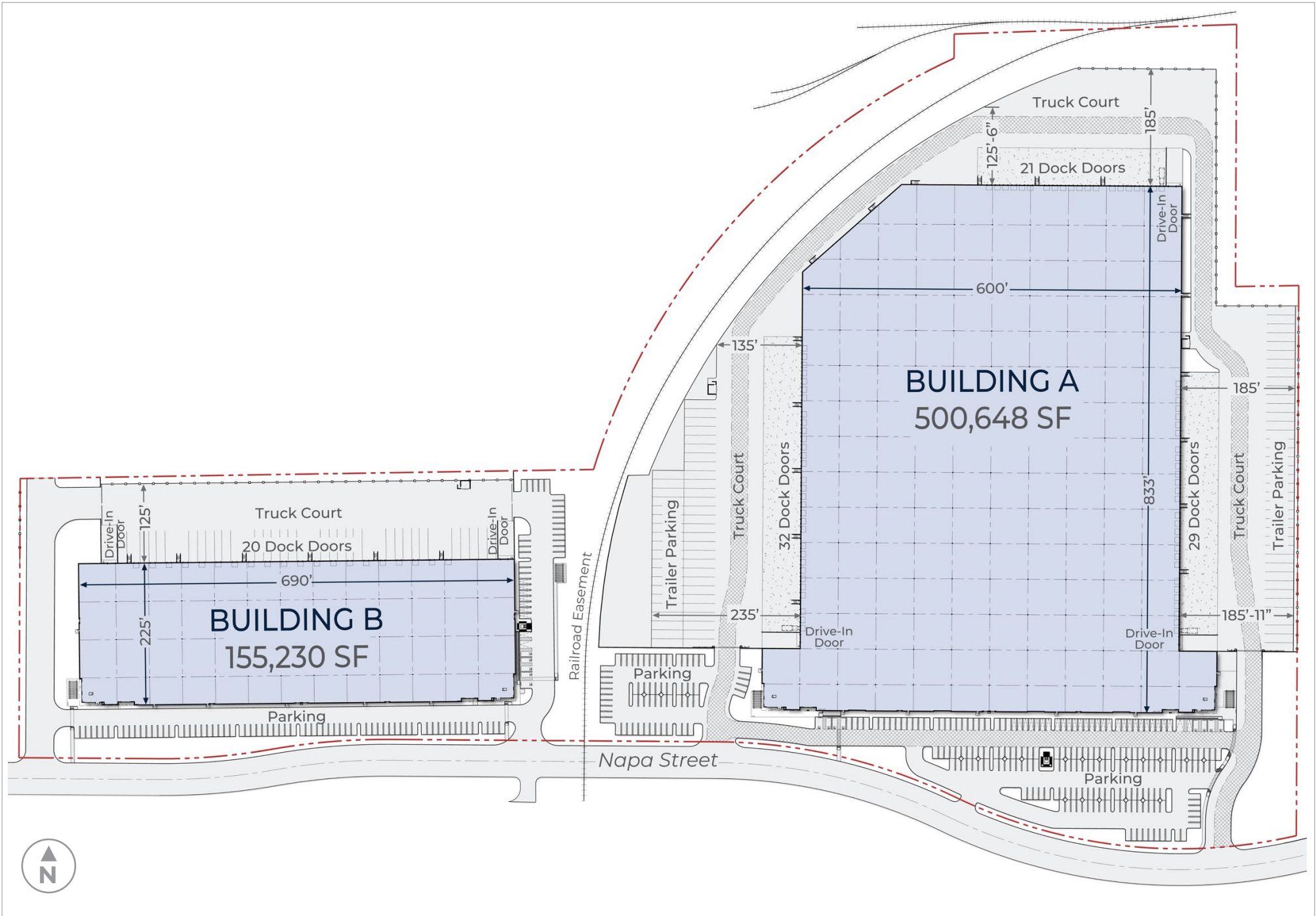

CONTACT

DEVELOPMENT



SCOTT MORSE

909 380 7292 (o) 901 Via Piemonte | Ste 175
909 214 7899 (c) Ontario, CA 91764
scott.morse@hillwood.com hillwood.com
License # 01969110



This information has been obtained from sources believed reliable, but has not been verified for accuracy or completeness. You should conduct a careful, independent investigation of the property and verify all information. Any reliance on this information is solely at your own risk. Hillwood and the Hillwood logo are service marks of Hillwood. All other marks displayed on this document are the property of their respective owners, and the use of such logos does not imply any affiliation with or endorsement of Hillwood. Photos herein are the property of their respective owners. Use of these images without the express written consent of the owner is prohibited.